

ON SIGHT

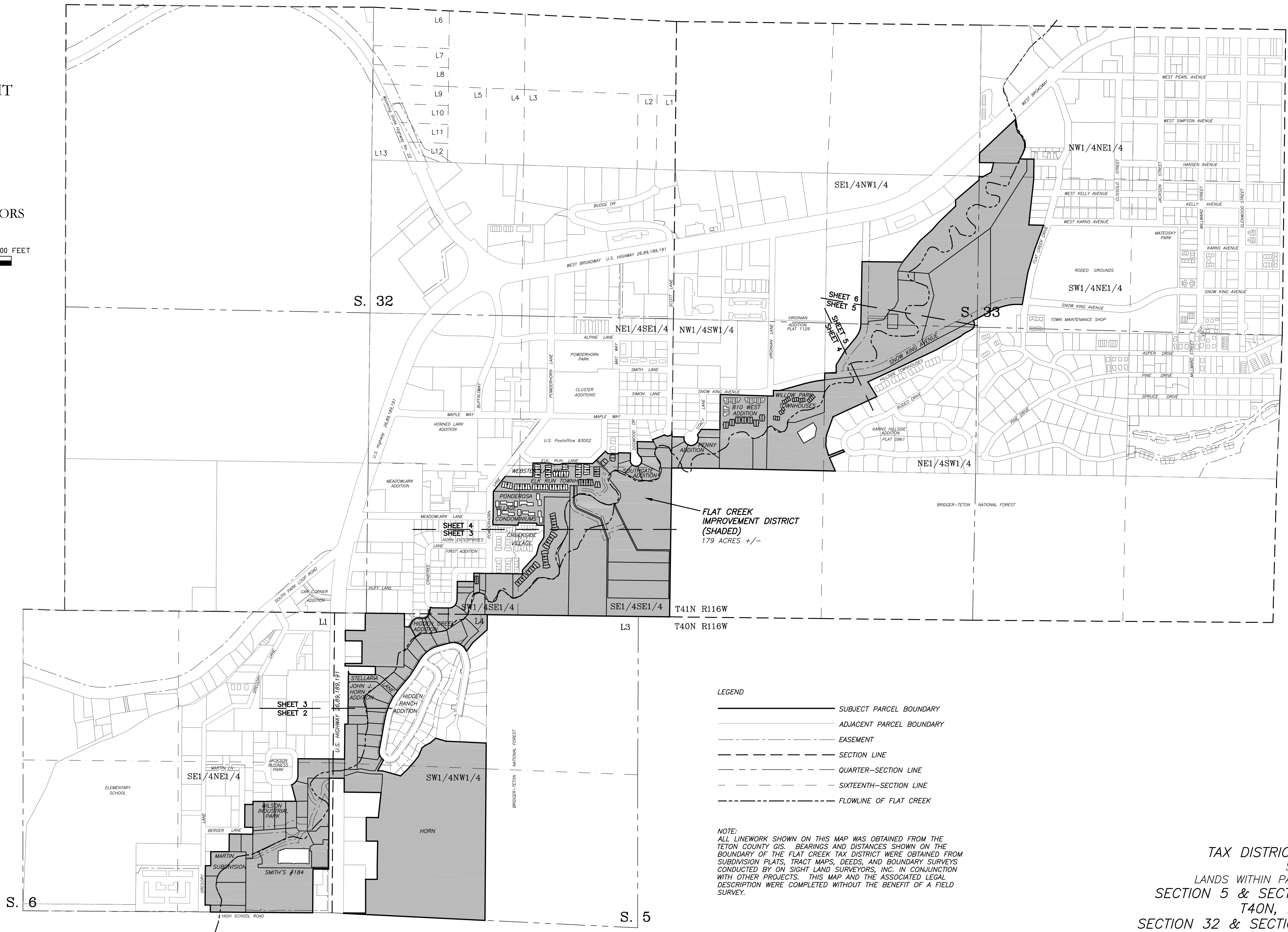

LAND SURVEYORS

0 FEET 400 FEET 800 FEET 1200 FEET



FLAT CREEK IMPROVEMENT DISTRICT (SHADED)
179 ACRES +/-

- LEGEND
- SUBJECT PARCEL BOUNDARY
 - ADJACENT PARCEL BOUNDARY
 - - - EASEMENT
 - - - SECTION LINE
 - - - QUARTER-SECTION LINE
 - - - SIXTEENTH-SECTION LINE
 - - - FLOWLINE OF FLAT CREEK

NOTE:
ALL LINENWORK SHOWN ON THIS MAP WAS OBTAINED FROM THE TETON COUNTY GIS. BEARINGS AND DISTANCES SHOWN ON THE BOUNDARY OF THE FLAT CREEK TAX DISTRICT WERE OBTAINED FROM SUBDIVISION PLATS, TRACT MAPS, DEEDS, AND BOUNDARY SURVEYS CONDUCTED BY ON SIGHT LAND SURVEYORS, INC. IN CONJUNCTION WITH OTHER PROJECTS. THIS MAP AND THE ASSOCIATED LEGAL DESCRIPTION WERE COMPLETED WITHOUT THE BENEFIT OF A FIELD SURVEY.

TAX DISTRICT MAP
SHOWING
LANDS WITHIN PARTS OF
SECTION 5 & SECTION 6,
T40N, R116W
SECTION 32 & SECTION 33,
T41N, R116W, 6TH P.M.
TOWN OF JACKSON
TETON COUNTY, WYOMING

On Sight
LAND SURVEYORS, INC.
265 North Glenwood
P.O. Box 12290
Jackson, WY 83002
(307) 734-6131

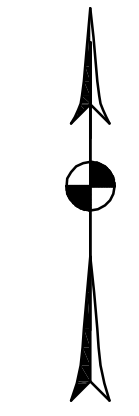

LEGEND

- INDICATES A RECORD POINT; NOTHING FOUND OR SET THIS SURVEY
- SUBJECT PARCEL BOUNDARY
- ADJACENT PARCEL BOUNDARY
- - - EASEMENT
- - - SECTION LINE
- - - QUARTER-SECTION LINE
- - - SIXTEENTH-SECTION LINE
- - - FLOWLINE OF FLAT CREEK

NOTE:
ALL LINEWORK SHOWN ON THIS MAP WAS OBTAINED FROM THE TETON COUNTY GIS. BEARINGS AND DISTANCES SHOWN ON THE BOUNDARY OF THE FLAT CREEK TAX DISTRICT WERE OBTAINED FROM SUBDIVISION PLATS, TRACT MAPS, DEEDS, AND BOUNDARY SURVEYS CONDUCTED BY ON SIGHT LAND SURVEYORS, INC. IN CONJUNCTION WITH OTHER PROJECTS. THIS MAP AND THE ASSOCIATED LEGAL DESCRIPTION WERE COMPLETED WITHOUT THE BENEFIT OF A FIELD SURVEY.

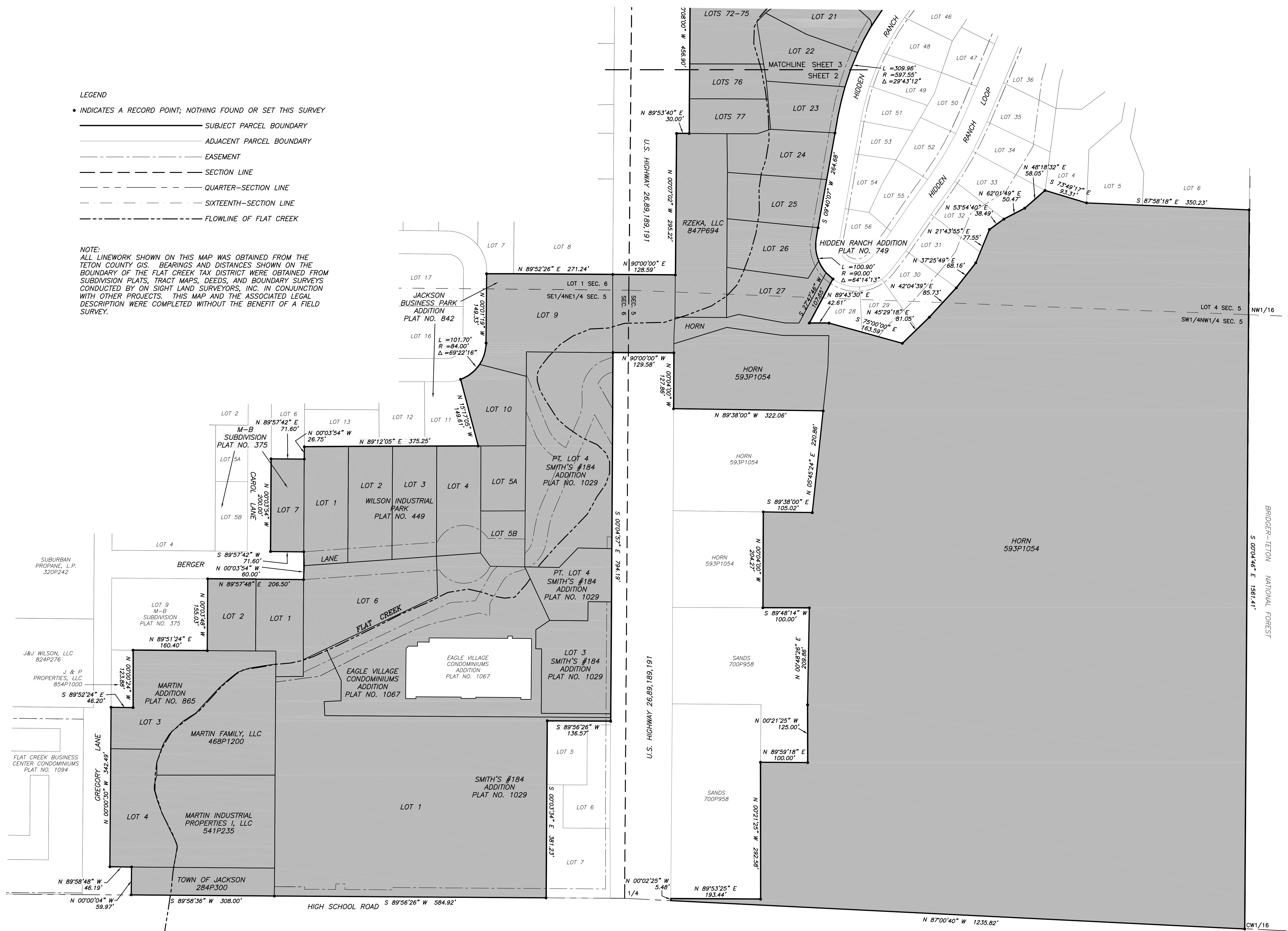

TAX DISTRICT MAP
SHOWING
LANDS WITHIN PARTS OF
SECTION 5 & SECTION 6,
T40N, R116W
SECTION 32 & SECTION 33,
T41N, R116W, 6TH P.M.
TOWN OF JACKSON
TETON COUNTY, WYOMING

On Sight
LAND SURVEYORS, INC.
265 North Glenwood
P.O. Box 12290
Jackson, WY 83002
(307) 734-6131

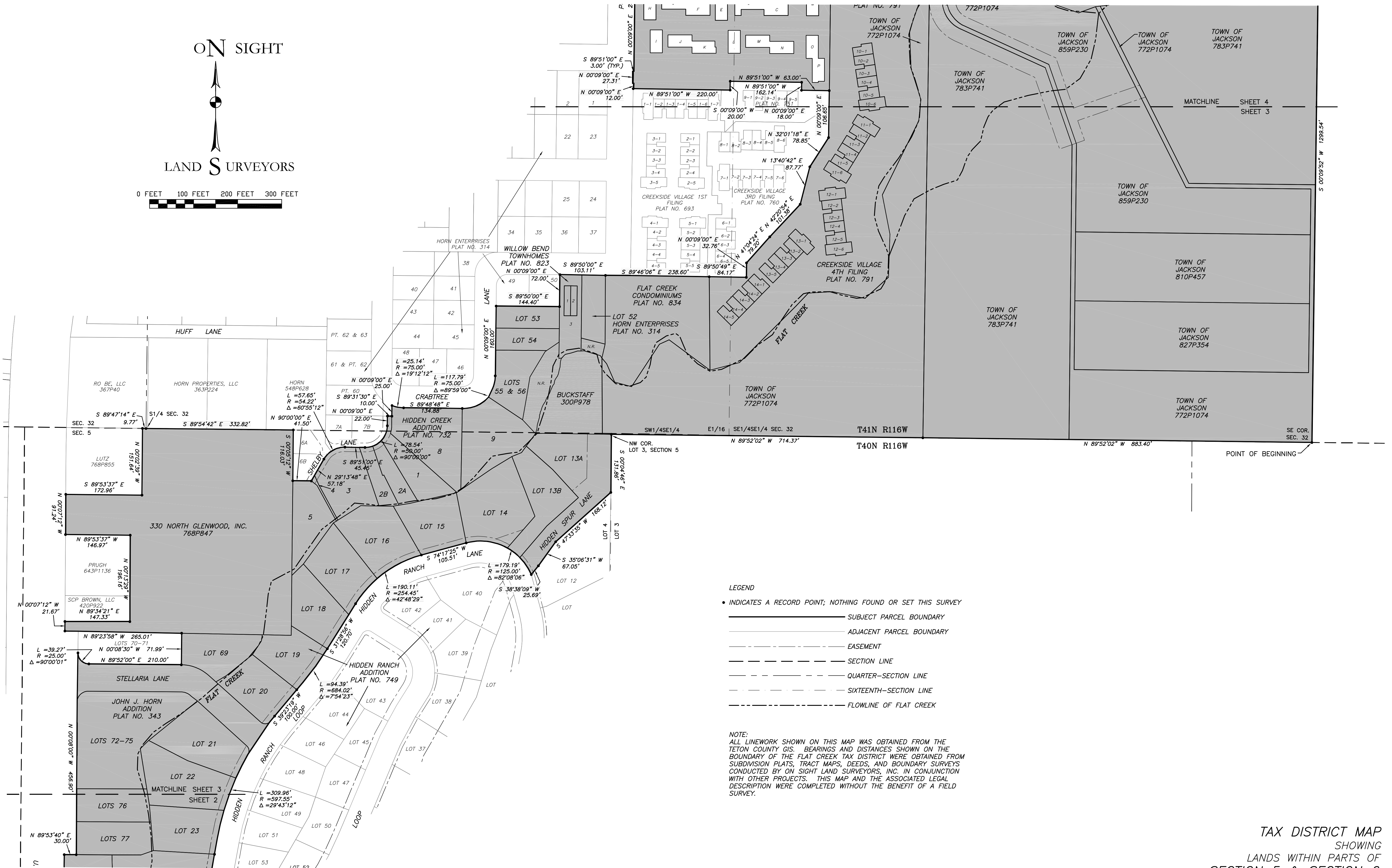
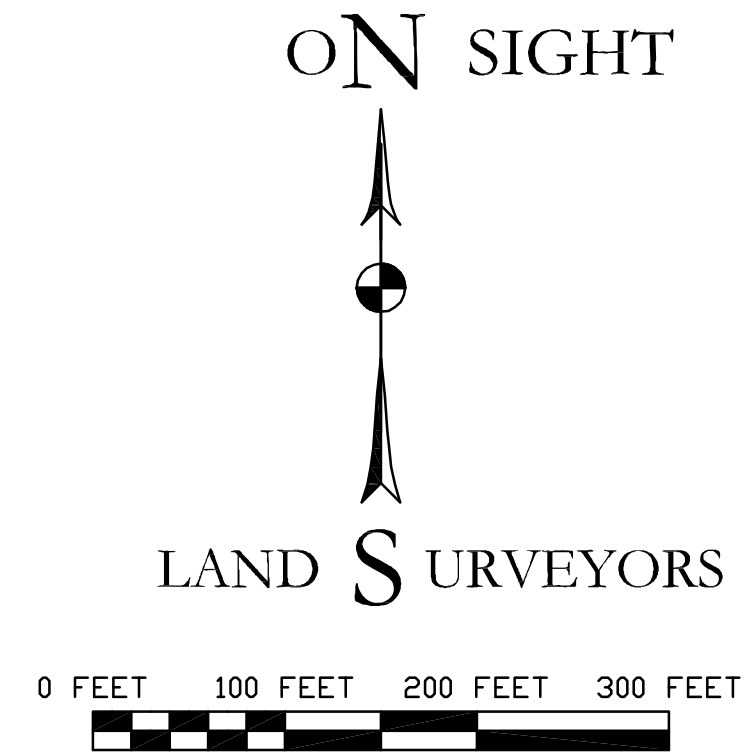

LEGEND

- INDICATES A RECORD POINT; NOTHING FOUND OR SET THIS SURVEY
- SUBJECT PARCEL BOUNDARY
- - - ADJACENT PARCEL BOUNDARY
- - - EASEMENT
- - - SECTION LINE
- - - QUARTER-SECTION LINE
- - - SIXTEENTH-SECTION LINE
- - - FLOWLINE OF FLAT CREEK

NOTE:
 ALL LINWORK SHOWN ON THIS MAP WAS OBTAINED FROM THE TETON COUNTY GIS. BEARINGS AND DISTANCES SHOWN ON THE BOUNDARY OF THE FLAT CREEK TAX DISTRICT WERE OBTAINED FROM SUBDIVISION PLATS, TRACT MAPS, DEEDS, AND BOUNDARY SURVEYS CONDUCTED BY ON SIGHT LAND SURVEYORS, INC. IN CONJUNCTION WITH OTHER PROJECTS. THIS MAP AND THE ASSOCIATED LEGAL DESCRIPTION WERE COMPLETED WITHOUT THE BENEFIT OF A FIELD SURVEY.

TAX DISTRICT MAP
 SHOWING
 LANDS WITHIN PARTS OF
 SECTION 5 & SECTION 6,
 T40N, R116W
 SECTION 32 & SECTION 33,
 T41N, R116W, 6TH P.M.
 TOWN OF JACKSON
 TETON COUNTY, WYOMING

On Sight
 LAND SURVEYORS, INC.
 265 North Glenwood
 P.O. Box 12290
 Jackson, WY 83002
 (307) 734-6131

ON SIGHT



LAND SURVEYORS



LEGEND

- INDICATES A RECORD POINT; NOTHING FOUND OR SET THIS SURVEY
- SUBJECT PARCEL BOUNDARY
- ADJACENT PARCEL BOUNDARY
- - - EASEMENT
- - - SECTION LINE
- - - QUARTER-SECTION LINE
- - - SIXTEENTH-SECTION LINE
- - - FLOWLINE OF FLAT CREEK

NOTE:
ALL LINWORK SHOWN ON THIS MAP WAS OBTAINED FROM THE TETON COUNTY GIS. BEARINGS AND DISTANCES SHOWN ON THE BOUNDARY OF THE FLAT CREEK TAX DISTRICT WERE OBTAINED FROM SUBDIVISION PLATS, TRACT MAPS, DEEDS, AND BOUNDARY SURVEYS CONDUCTED BY ON SIGHT LAND SURVEYORS, INC. IN CONJUNCTION WITH OTHER PROJECTS. THIS MAP AND THE ASSOCIATED LEGAL DESCRIPTION WERE COMPLETED WITHOUT THE BENEFIT OF A FIELD SURVEY.

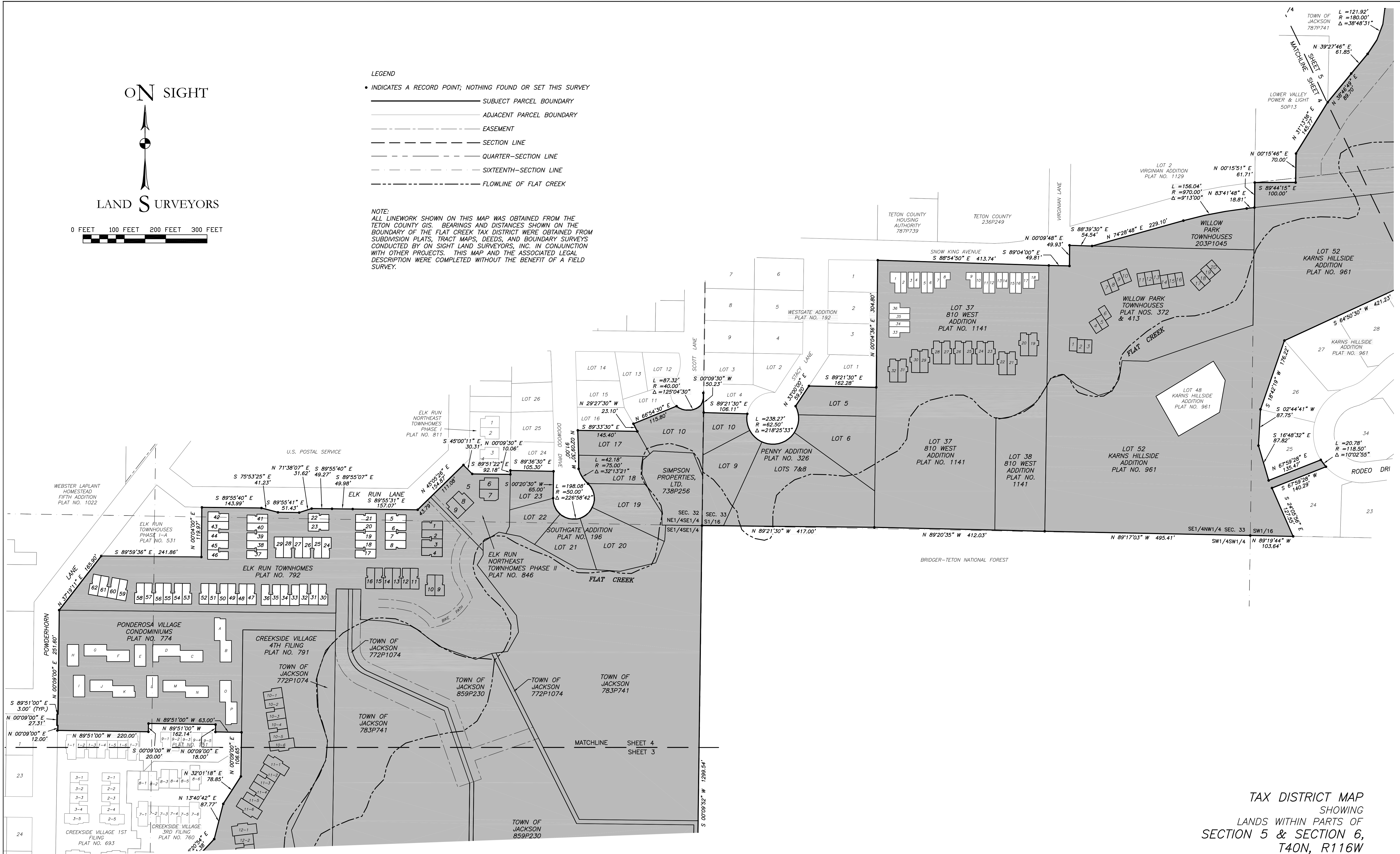

TAX DISTRICT MAP
SHOWING
LANDS WITHIN PARTS OF
SECTION 5 & SECTION 6,
T40N, R116W
SECTION 32 & SECTION 33,
T41N, R116W, 6TH P.M.
TOWN OF JACKSON
TETON COUNTY, WYOMING

On Sight
LAND SURVEYORS, INC.
265 North Glenwood
P.O. Box 12290
Jackson, WY 83002
(307) 734-6131

ON SIGHT



LAND SURVEYORS

0 FEET 100 FEET 200 FEET 300 FEET



LEGEND

- INDICATES A RECORD POINT; NOTHING FOUND OR SET THIS SURVEY
- SUBJECT PARCEL BOUNDARY
- ADJACENT PARCEL BOUNDARY
- - - EASEMENT
- - - SECTION LINE
- - - QUARTER-SECTION LINE
- - - SIXTEENTH-SECTION LINE
- - - FLOWLINE OF FLAT CREEK

NOTE:
 ALL LINWORK SHOWN ON THIS MAP WAS OBTAINED FROM THE TETON COUNTY GIS. BEARINGS AND DISTANCES SHOWN ON THE BOUNDARY OF THE FLAT CREEK TAX DISTRICT WERE OBTAINED FROM SUBDIVISION PLATS, TRACT MAPS, DEEDS, AND BOUNDARY SURVEYS CONDUCTED BY ON SIGHT LAND SURVEYORS, INC. IN CONJUNCTION WITH OTHER PROJECTS. THIS MAP AND THE ASSOCIATED LEGAL DESCRIPTION WERE COMPLETED WITHOUT THE BENEFIT OF A FIELD SURVEY.

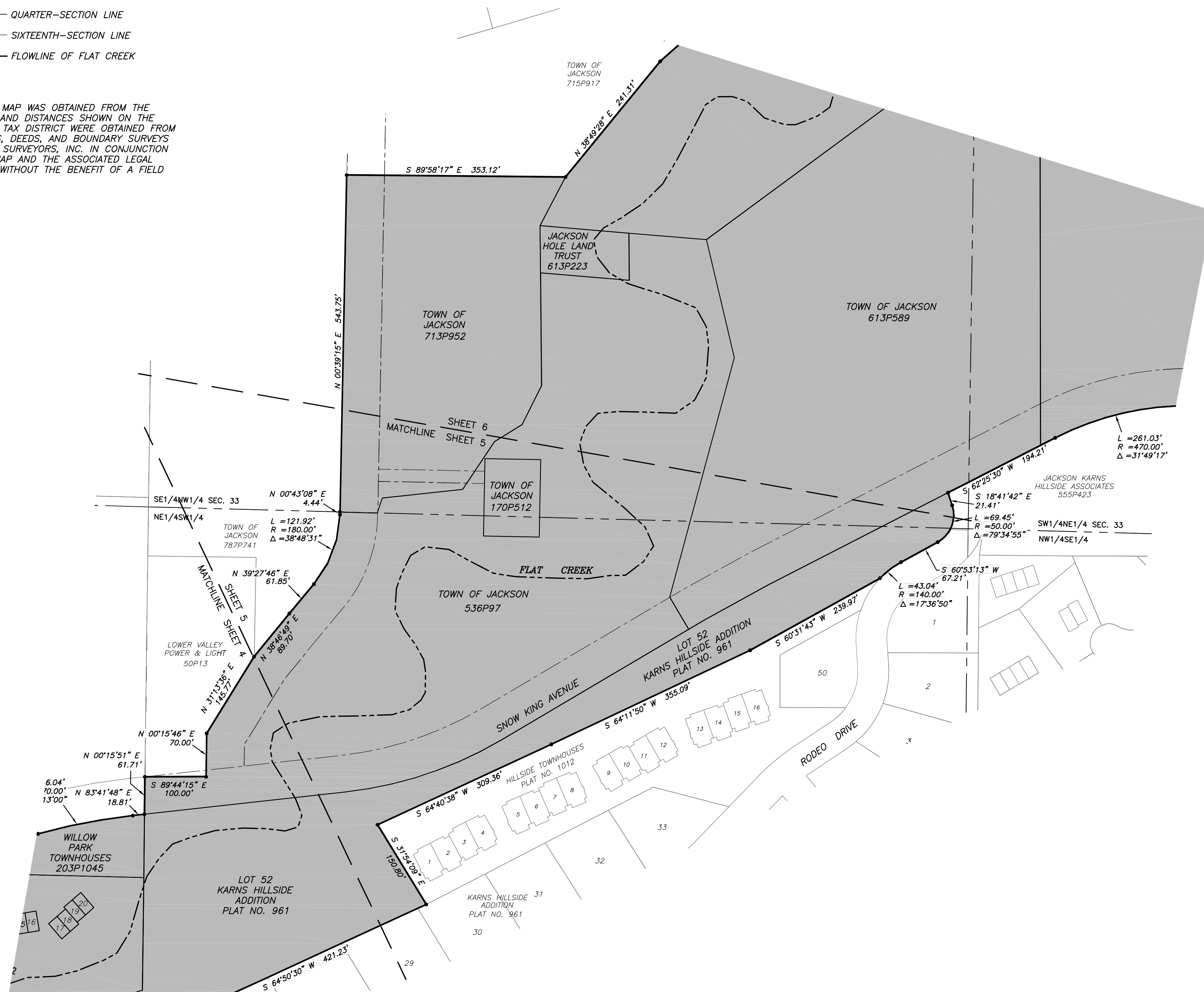

TAX DISTRICT MAP
 SHOWING
 LANDS WITHIN PARTS OF
 SECTION 5 & SECTION 6,
 T40N, R116W
 SECTION 32 & SECTION 33,
 T41N, R116W, 6TH P.M.
 TOWN OF JACKSON
 TETON COUNTY, WYOMING

On Sight
 LAND SURVEYORS, INC.
 265 North Glenwood
 P.O. Box 12290
 Jackson, WY 83002
 (307) 734-6131

ON SIGHT



LAND SURVEYORS

0 FEET 100 FEET 200 FEET 300 FEET



LEGEND

- INDICATES A RECORD POINT; NOTHING FOUND OR SET THIS SURVEY
- SUBJECT PARCEL BOUNDARY
- ADJACENT PARCEL BOUNDARY
- - - EASEMENT
- - - SECTION LINE
- - - QUARTER-SECTION LINE
- - - SIXTEENTH-SECTION LINE
- - - FLOWLINE OF FLAT CREEK

NOTE:
ALL LINWORK SHOWN ON THIS MAP WAS OBTAINED FROM THE TETON COUNTY GIS. BEARINGS AND DISTANCES SHOWN ON THE BOUNDARY OF THE FLAT CREEK TAX DISTRICT WERE OBTAINED FROM SUBDIVISION PLATS, TRACT MAPS, DEEDS, AND BOUNDARY SURVEYS CONDUCTED BY ON SIGHT LAND SURVEYORS, INC. IN CONJUNCTION WITH OTHER PROJECTS. THIS MAP AND THE ASSOCIATED LEGAL DESCRIPTION WERE COMPLETED WITHOUT THE BENEFIT OF A FIELD SURVEY.

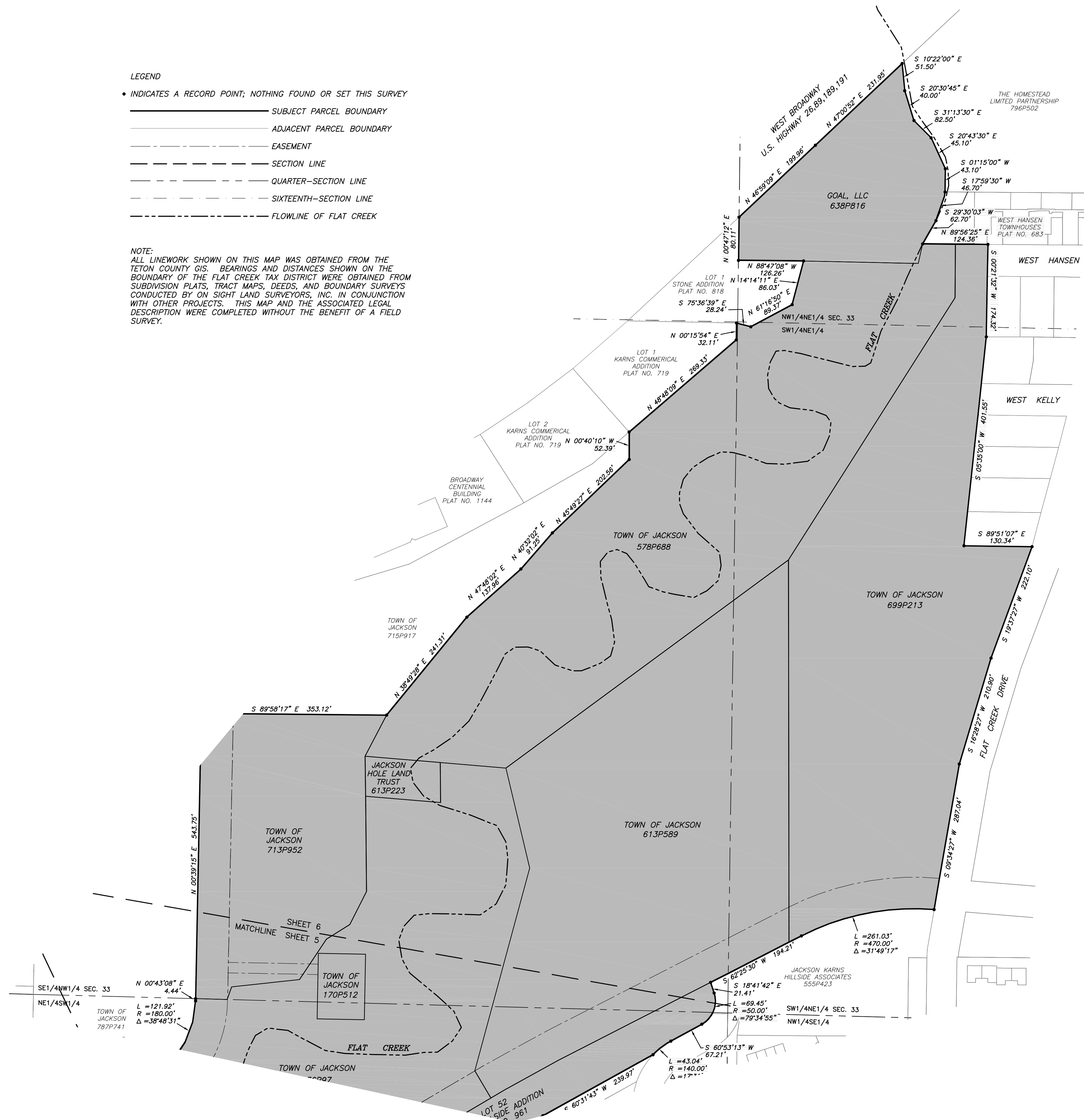

TAX DISTRICT MAP
SHOWING
LANDS WITHIN PARTS OF
SECTION 5 & SECTION 6,
T40N, R116W
SECTION 32 & SECTION 33,
T41N, R116W, 6TH P.M.
TOWN OF JACKSON
TETON COUNTY, WYOMING

SHEET 6 OF 6

On Sight
LAND SURVEYORS, INC.
265 North Glenwood
P.O. Box 12290
Jackson, WY 83002
(307) 734-6131